Peptide Test Canada
peptidetestcanada.ca
Canada's Most Trusted Independent Peptide Testing Lab

SCAN TO VERIFY
PTC-TGB3F3VA

Certificate of Analysis

Sample ID: **TIR-134**

REPORTED October 26, 2026

CLIENT

VERIFY	peptidetestcanada.ca/verify
EMAIL	info@peptidetestcanada.ca
ORDER #	PTC-679418

END CUSTOMER

NAME	Lodge Peptides lodgepeptides.com

§ 01 Sample Information

FOR RESEARCH PURPOSES ONLY

Sample ID:	**TIR-134**	Received:	**10/16/2026**
Compound:	**Tirzepatide**	Analyzed:	**10/26/2026**
Report No.:	**COA-2026-SC-04214**	CAS:	**2023788-19-2**
Lot Number:	**ZB-TZ201126**	Formula:	**$C_{225}H_{348}N_{48}O_{68}$**
Appearance:	**Lyophilized powder**	Mol Weight:	**4813.5 g/mol**

SAMPLE PHOTOGRAPH



§ 02 Analytical Results

Qualitative and Quantitative chemical analysis by Liquid Chromatography Tandem Mass Spectrometry (HPLC-MS/MS)

	SPECIFICATION	RESULT
Compound Test:	Tirzepatide	**Tirzepatide**
Net Peptide Content:	10.00 mg	**10.56 mg**
Peptide Fill Accuracy:	≥ 90 %	**105.6 %**
Chromatographic Purity:	≥ 98 %	**99.5 %**

Peptide fill accuracy is the measured net peptide content expressed as a percentage of the declared label claim (measured ÷ label claim × 100).

Chromatographic purity is the target peptide's concentration as a percentage of the total peptide concentration measured — the target peptide against the other trace peptides detected in the same sample. It reflects peptide-related impurities only; it does not measure salts, excipients, or water, and is separate from net peptide content (the actual mg of peptide). — means not determined.

§ 03 Chromatogram — Tirzepatide

Instrument acquisition — HPLC-MS/MS (MRM). Chromatographic trace as acquired for this sample.

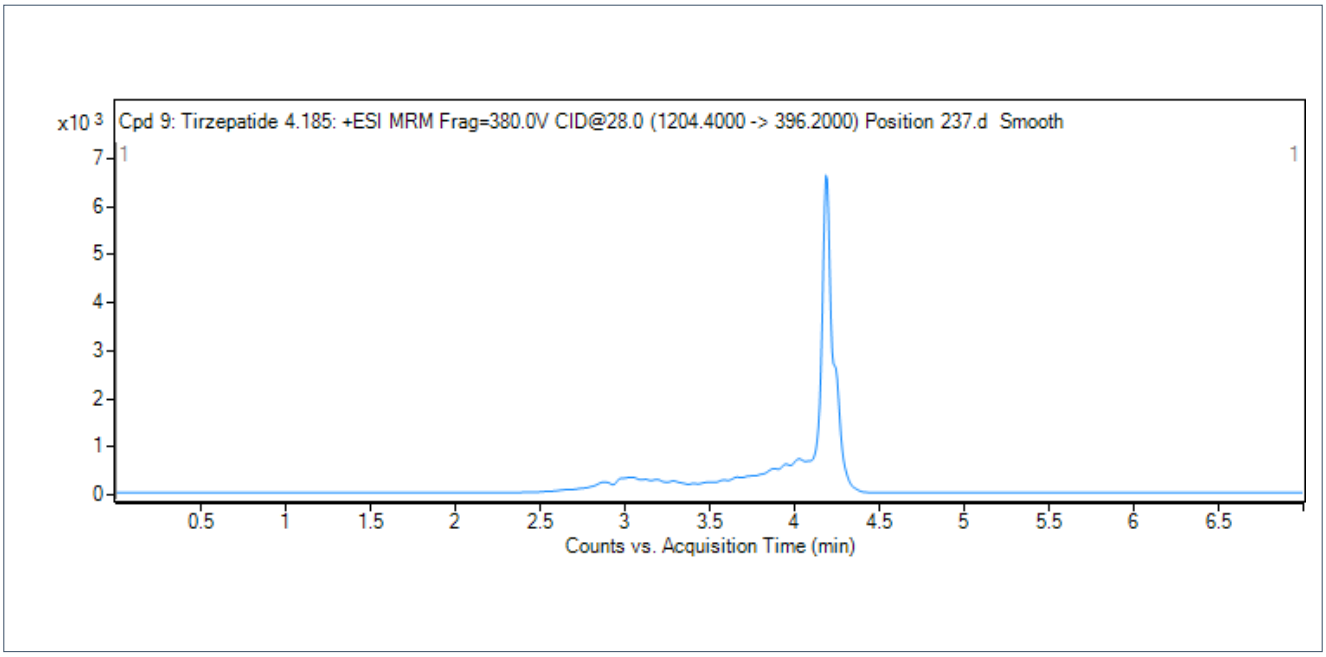

Tirzepatide